



Stambeni objekt "DINA"



autor: prof. mr. Sabrija Bilalić, dia __tim: Osme Nadarević, MA_dia, Edin Srebrenica MA_dia
investitor: Sendijarević Edina; lokacija: Bjelave 12, Sarajevo; ideja: 2017; glavni projekt: __; realizacija: __; NGP: 259 m²

SITUACIJA

TLOCRTI

PRESJEK

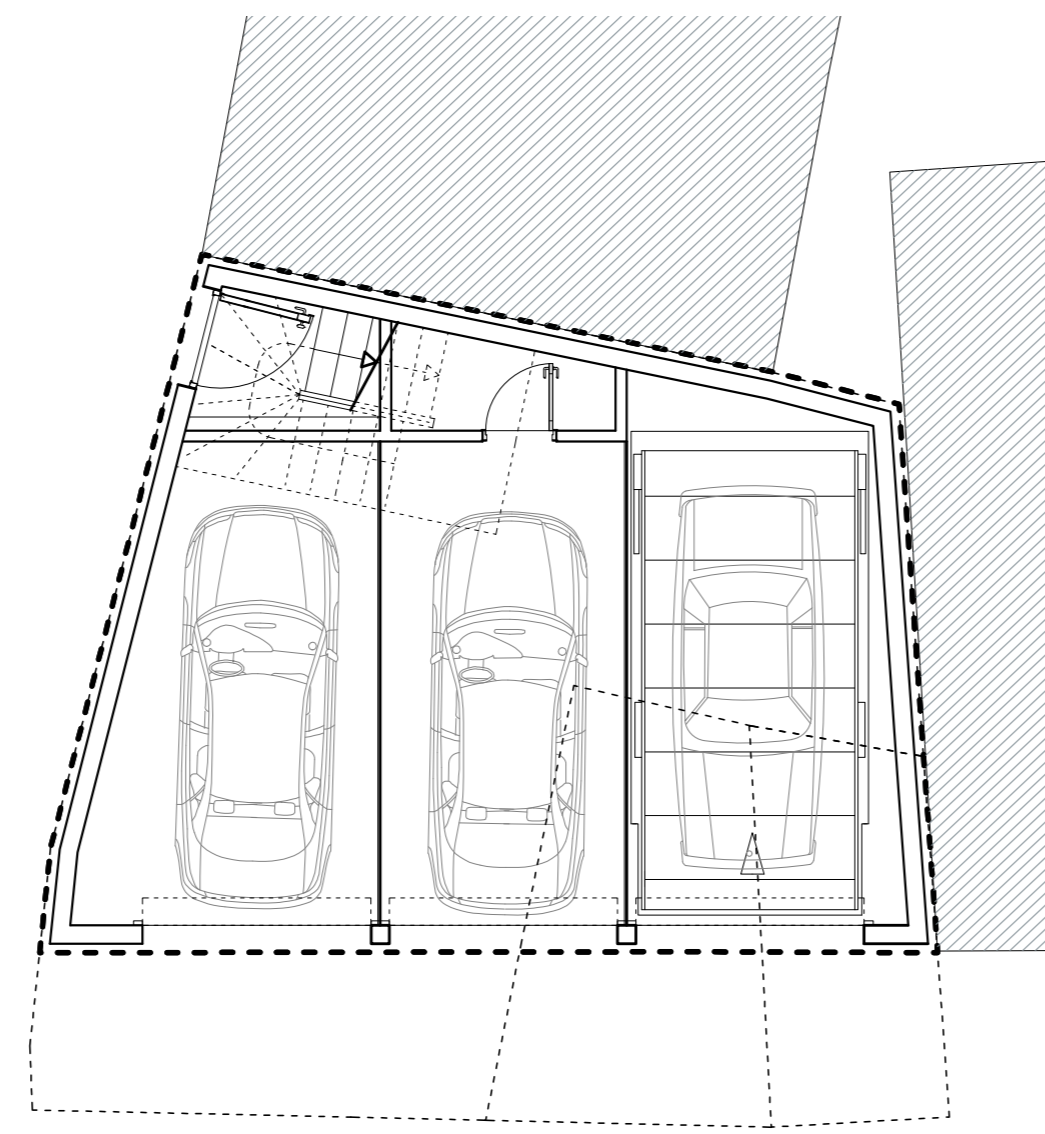
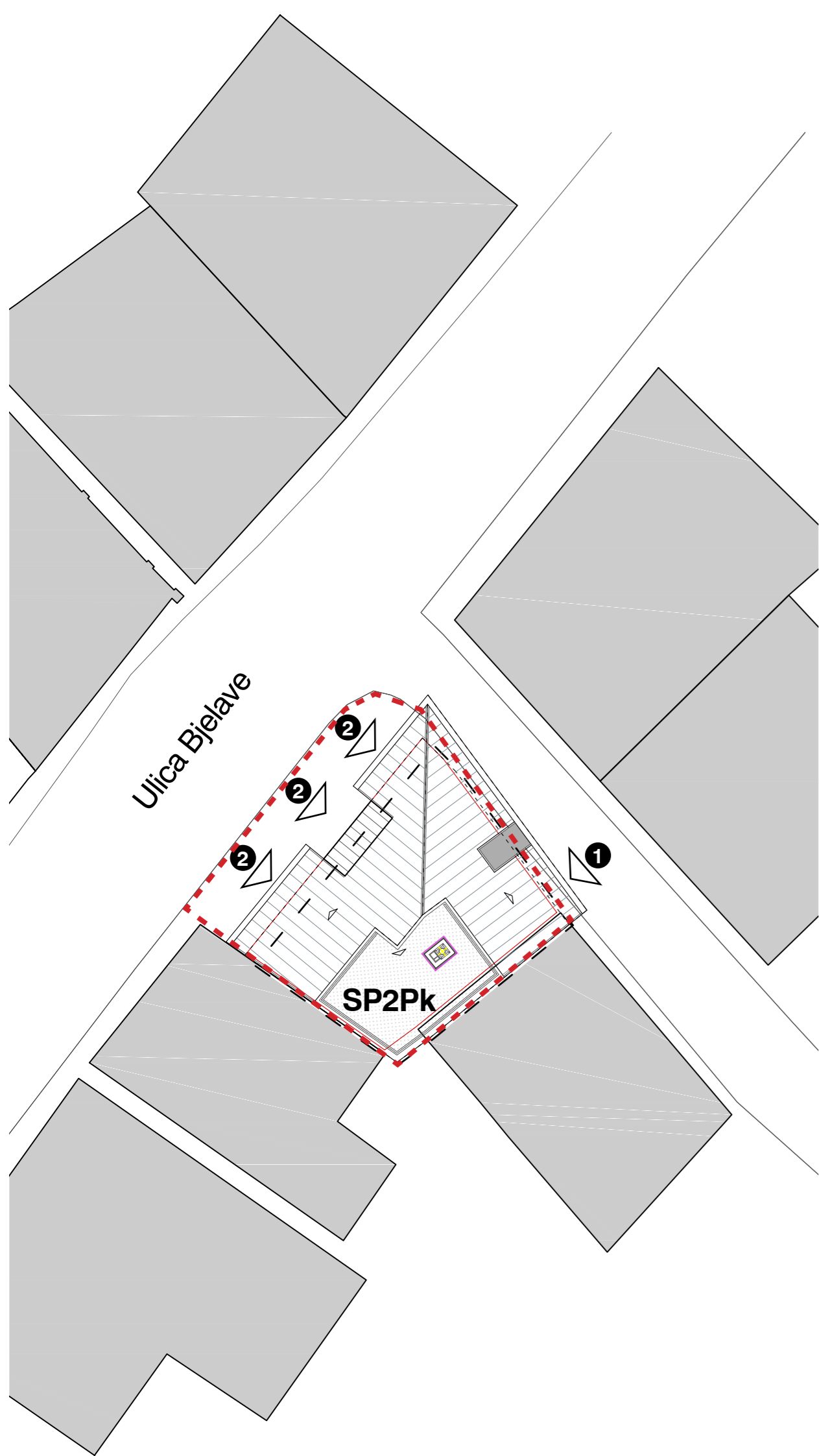

NIVO -1

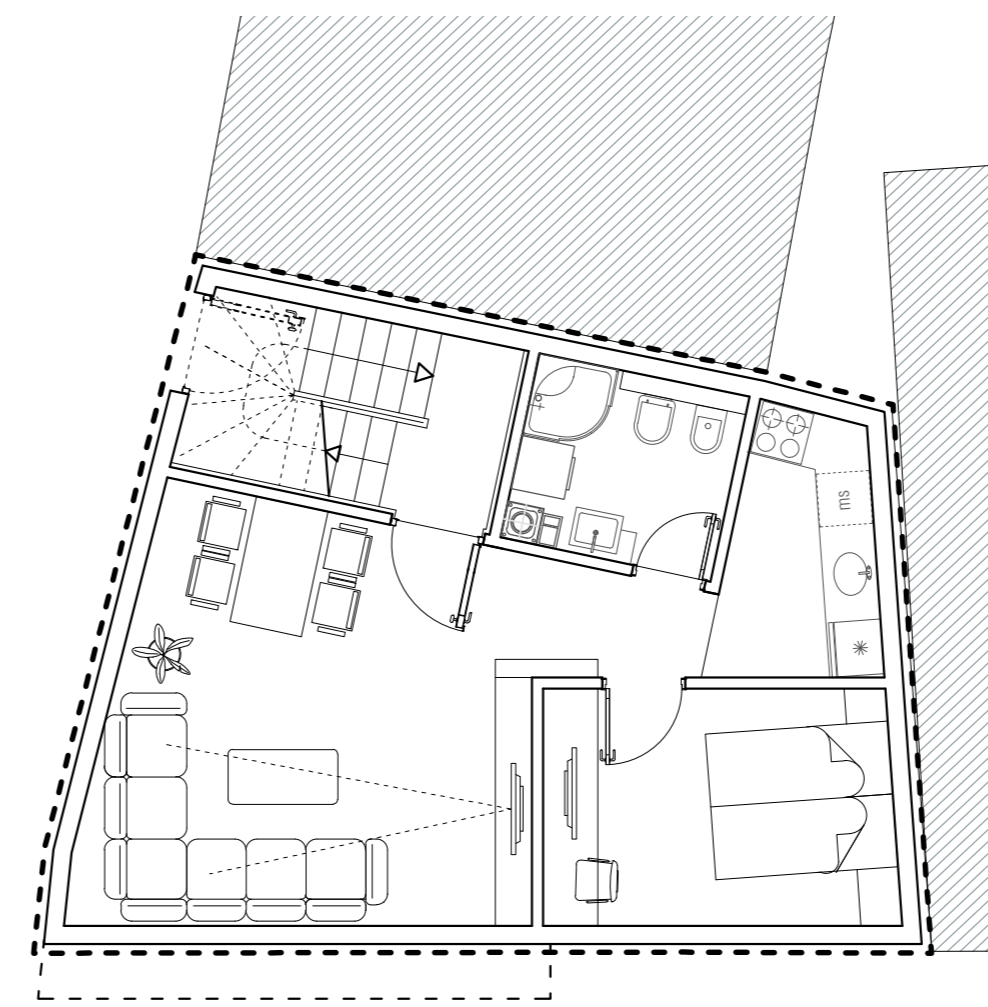
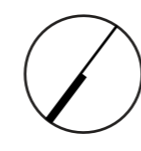

PRIZEMLJE

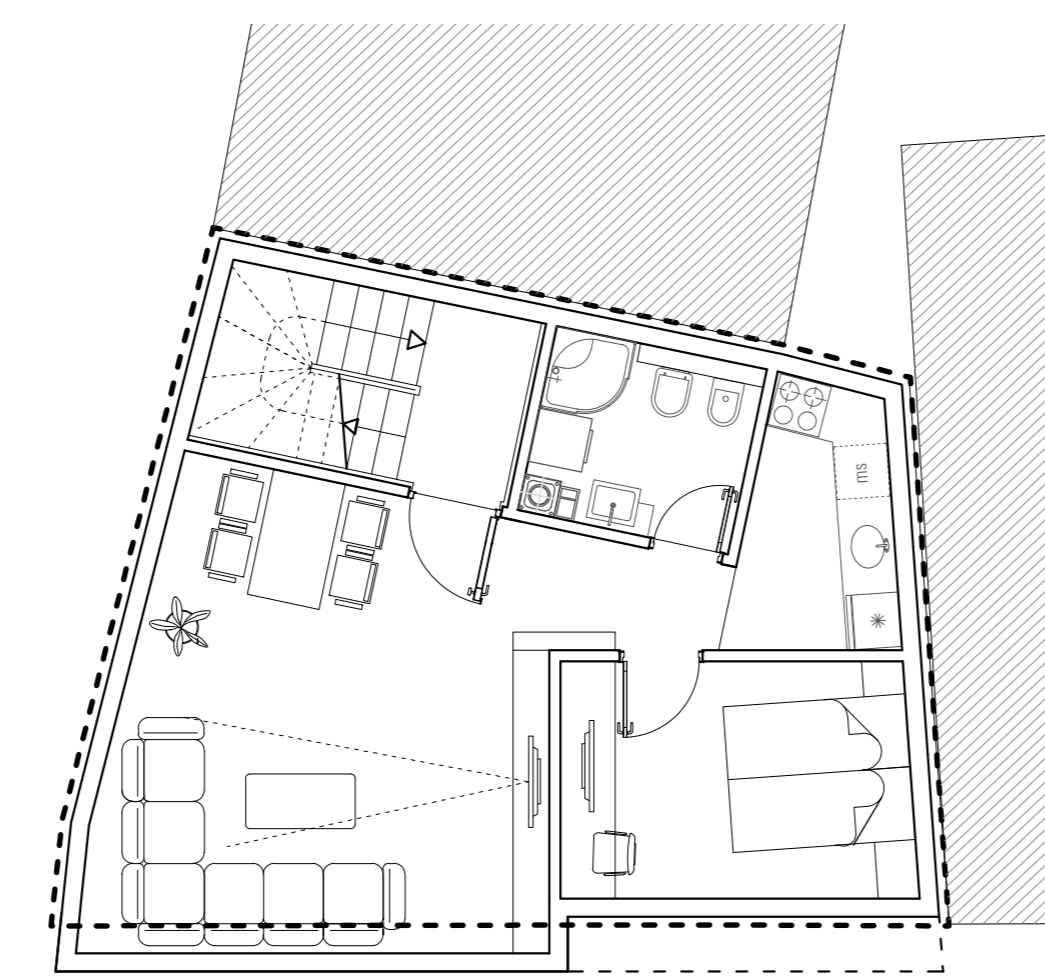
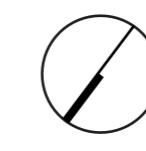

KARAKTERISTIČNA ETAŽA

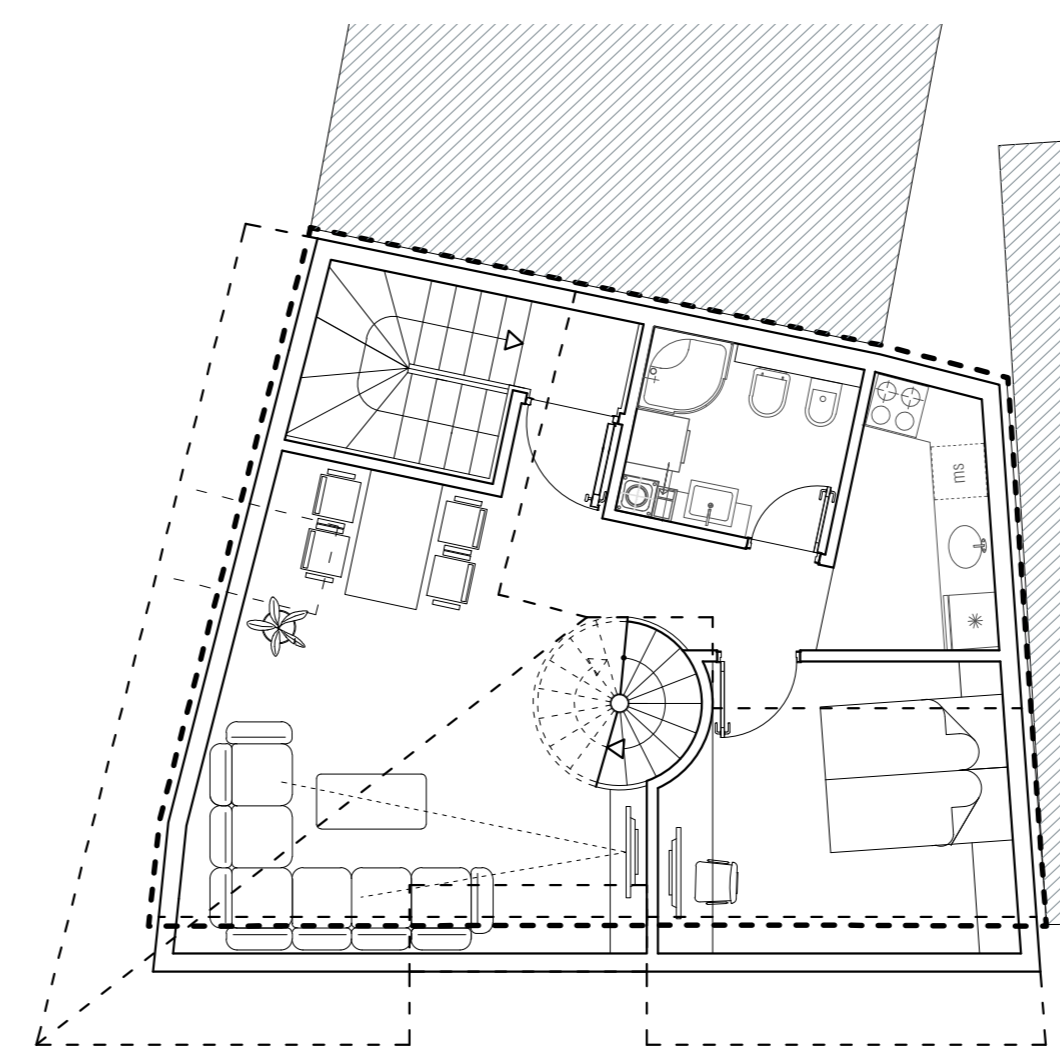
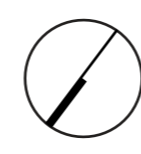

POTKROVLJE

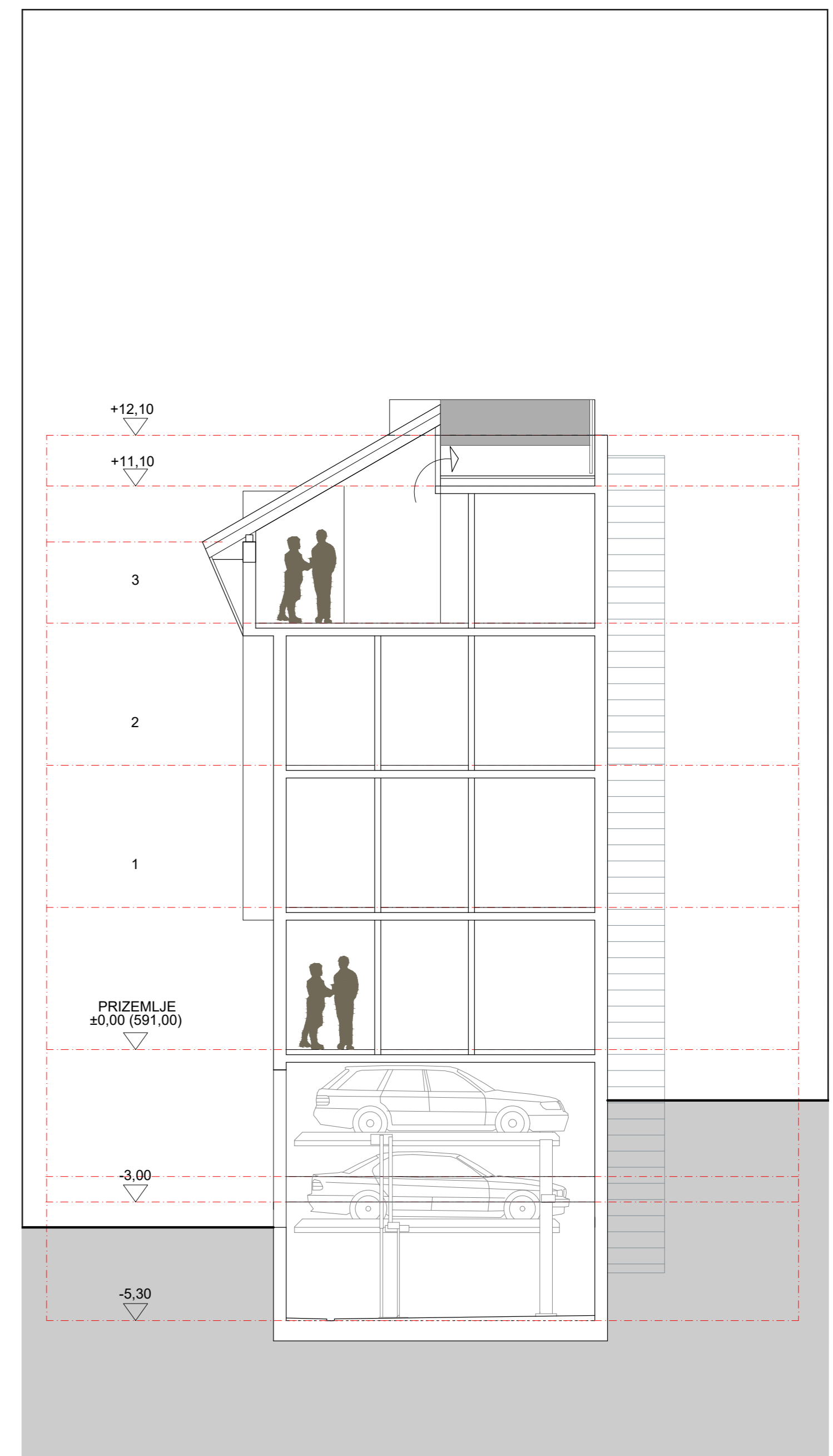

- 1 ulaz u objekat
- 2 ulaz u garažu
- regulaciona linija/građevinska parcela

0 5 10 20

0 5 10

